

## PRACTICE TEST 2



### LISTENING TEST

In the Listening test, you will be asked to demonstrate how well you understand spoken English. The entire Listening test will last approximately 45 minutes. There are four parts, and directions are given for each part. You must mark your answers on the separate answer sheet. Do not write your answers in the test book.

#### PART 1



**Directions:** For each question in this part, you will hear four statements about a picture in your test book. When you hear the statements, you must select the one statement that best describes what you see in the picture. Then find the number of the question on your answer sheet and mark your answer. The statements will not be printed in your test book and will be spoken only one time.

#### Example

#### Sample Answer

(A) (B) ● (D)



Statement (C), "They're standing near the table," is the best description of the picture, so you should select answer (C) and mark it on your answer sheet.

1.



2.



**GO ON TO THE NEXT PAGE** 

3.



4.



5.

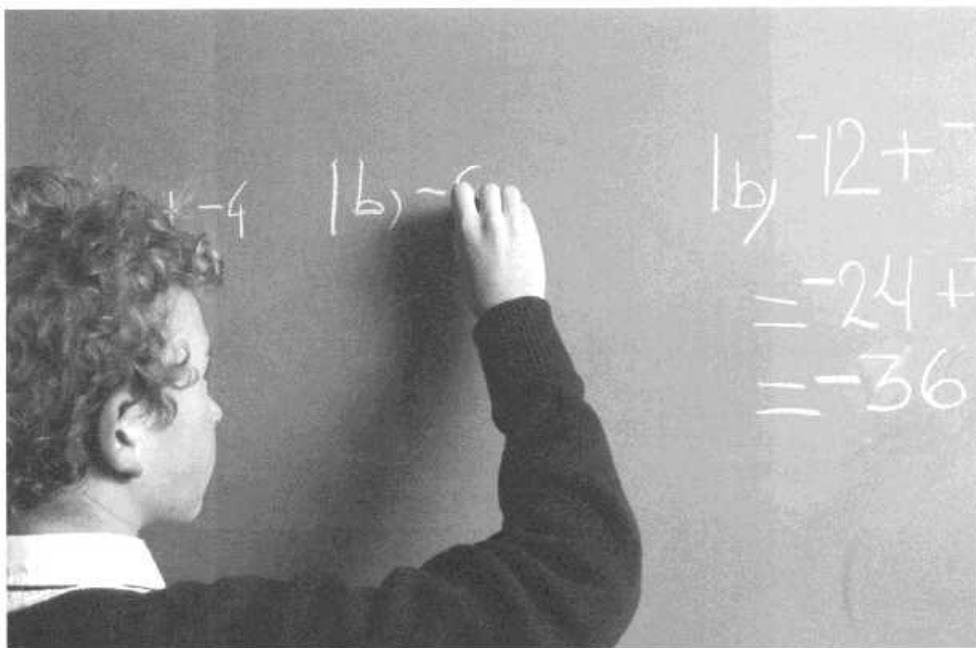

6.



**GO ON TO THE NEXT PAGE** 

7.



8.

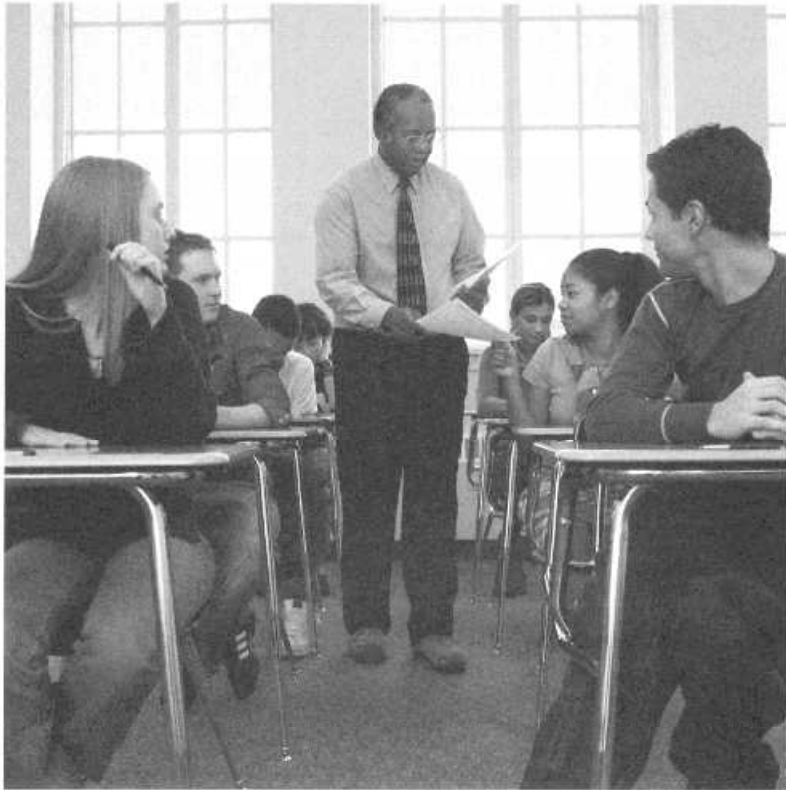

9.



10.



**GO ON TO THE NEXT PAGE** 



## PRACTICE TEST 2

### TAPESCRIPTS

#### PART 1

1. (A) The man is assembling the equipment.  
(B) The man is folding the newspaper.  
(C) He is reading the directions.  
(D) This is a hard hat area.
2. (A) They're standing round the table.  
(B) The meeting is under way.  
(C) The men are smoking.  
(D) The meeting is taking place outside.
3. (A) They didn't buy anything today.  
(B) The women have several bags  
(C) They're working on the flowers.  
(D) They're picking the bags off the street.
4. (A) They're waiting to get on board.  
(B) The plane is taking off.  
(C) The plains spread for miles around.  
(D) The departure lounge is empty today.
5. (A) The boy is bored.  
(B) He can't move the huge mass.  
(C) He's solving the problem in class.  
(D) He's writing in his book.
6. (A) It's a quiet country road.  
(B) The jam goes well with bread.  
(C) The people are holding too many cards.  
(D) The freeway is busy.
7. (A) They're preparing the fish for dinner.  
(B) The men are ready for work.  
(C) The men are sharing a joke.  
(D) They're both wearing boots.
8. (A) The teacher is handing in the papers.  
(B) The students are reading the papers.  
(C) The teacher is standing in the aisle.  
(D) The students are sitting on their desks.
9. (A) The woman notices the park.  
(B) The woman is reading the road sign.  
(C) The woman is checking out the flyers.  
(D) The woman is placing an ad.
10. (A) The students sit in rows.  
(B) The teacher faces the class.  
(C) The teacher leans back.  
(D) The students look for their screens.

## PART 2

11. When is the company picnic?  
(A) Yes, it should be fun.  
(B) It was canceled.  
(C) I think I can make it.
12. Can you manage a dessert?  
(A) Thanks, but I'm full.  
(B) It's too dry.  
(C) He's the manager.
13. Why are we waiting?  
(A) The waiter brought the food.  
(B) We need clearance from air traffic control.  
(C) Yes, it's very heavy.
14. Would you like me to take a message?  
(A) I don't like it.  
(B) Yes, I know.  
(C) It's OK. I'll call back later.
15. This meeting is taking a long time, isn't it?  
(A) I hope it finishes soon.  
(B) I'm meeting him tonight.  
(C) I haven't seen him for a long time.
16. Can I speak to Mr. Robson in accounts?  
(A) Yes, he is.  
(B) I'm afraid he's not available.  
(C) No, he can't count.
17. What did Adrienne want to speak to you about?  
(A) She wasn't at home.  
(B) Her speech was interesting.  
(C) Nothing in particular.
18. Are there any messages for me?  
(A) Yes, just one.  
(B) Yes, I gave him the message.  
(C) It was very relaxing.
19. Where do I have to sign?  
(A) He resigned last month.  
(B) In the next building.  
(C) On this dotted line.
20. Who is giving the next presentation?  
(A) Yes, I am.  
(B) I have no idea.  
(C) Presentation is very important.

# Practice Test 2: Quick Check Answer Key

## Listening Test

Part 1			
1	<input type="radio"/> A	<input type="radio"/> B	<input checked="" type="radio"/> D
2	<input type="radio"/> A	<input checked="" type="radio"/> B	<input type="radio"/> C
3	<input type="radio"/> A	<input checked="" type="radio"/> B	<input type="radio"/> C
4	<input checked="" type="radio"/> A	<input type="radio"/> B	<input type="radio"/> C
5	<input type="radio"/> A	<input type="radio"/> B	<input type="radio"/> C
6	<input type="radio"/> A	<input type="radio"/> B	<input checked="" type="radio"/> D
7	<input type="radio"/> A	<input type="radio"/> B	<input checked="" type="radio"/> D
8	<input type="radio"/> A	<input type="radio"/> B	<input checked="" type="radio"/> D
9	<input type="radio"/> A	<input type="radio"/> B	<input checked="" type="radio"/> D
10	<input checked="" type="radio"/> A	<input type="radio"/> B	<input type="radio"/> C

Part 2			
11	<input type="radio"/> A	<input checked="" type="radio"/> B	<input type="radio"/> C
12	<input checked="" type="radio"/> A	<input type="radio"/> B	<input type="radio"/> C
13	<input type="radio"/> A	<input checked="" type="radio"/> B	<input type="radio"/> C
14	<input type="radio"/> A	<input type="radio"/> B	<input checked="" type="radio"/> D
15	<input type="radio"/> A	<input type="radio"/> B	<input type="radio"/> C
16	<input type="radio"/> A	<input checked="" type="radio"/> B	<input type="radio"/> C
17	<input type="radio"/> A	<input type="radio"/> B	<input checked="" type="radio"/> D
18	<input checked="" type="radio"/> A	<input type="radio"/> B	<input type="radio"/> C
19	<input type="radio"/> A	<input type="radio"/> B	<input checked="" type="radio"/> D
20	<input type="radio"/> A	<input checked="" type="radio"/> B	<input type="radio"/> C
21	<input type="radio"/> A	<input type="radio"/> B	<input type="radio"/> C
22	<input type="radio"/> A	<input type="radio"/> B	<input checked="" type="radio"/> D
23	<input type="radio"/> A	<input type="radio"/> B	<input checked="" type="radio"/> D
24	<input type="radio"/> A	<input checked="" type="radio"/> B	<input type="radio"/> C
25	<input checked="" type="radio"/> A	<input type="radio"/> B	<input type="radio"/> C
26	<input checked="" type="radio"/> A	<input type="radio"/> B	<input type="radio"/> C
27	<input checked="" type="radio"/> A	<input type="radio"/> B	<input type="radio"/> C
28	<input type="radio"/> A	<input type="radio"/> B	<input checked="" type="radio"/> D
29	<input type="radio"/> A	<input checked="" type="radio"/> B	<input type="radio"/> C
30	<input checked="" type="radio"/> A	<input type="radio"/> B	<input type="radio"/> C
31	<input type="radio"/> A	<input checked="" type="radio"/> B	<input type="radio"/> C
32	<input checked="" type="radio"/> A	<input type="radio"/> B	<input type="radio"/> C
33	<input type="radio"/> A	<input type="radio"/> B	<input type="radio"/> C
34	<input type="radio"/> A	<input type="radio"/> B	<input type="radio"/> C
35	<input type="radio"/> A	<input checked="" type="radio"/> B	<input type="radio"/> C
36	<input type="radio"/> A	<input type="radio"/> B	<input checked="" type="radio"/> D
37	<input checked="" type="radio"/> A	<input type="radio"/> B	<input type="radio"/> C
38	<input type="radio"/> A	<input checked="" type="radio"/> B	<input type="radio"/> C
39	<input type="radio"/> A	<input checked="" type="radio"/> B	<input type="radio"/> C
40	<input type="radio"/> A	<input checked="" type="radio"/> B	<input type="radio"/> C

Part 3			
41	<input type="radio"/> A	<input checked="" type="radio"/> B	<input type="radio"/> C
42	<input type="radio"/> A	<input type="radio"/> B	<input checked="" type="radio"/> D
43	<input type="radio"/> A	<input type="radio"/> B	<input checked="" type="radio"/> D
44	<input type="radio"/> A	<input type="radio"/> B	<input type="radio"/> C
45	<input type="radio"/> A	<input type="radio"/> B	<input type="radio"/> C
46	<input type="radio"/> A	<input checked="" type="radio"/> B	<input type="radio"/> C
47	<input type="radio"/> A	<input type="radio"/> B	<input checked="" type="radio"/> D
48	<input checked="" type="radio"/> A	<input type="radio"/> B	<input type="radio"/> C
49	<input checked="" type="radio"/> A	<input type="radio"/> B	<input type="radio"/> C
50	<input type="radio"/> A	<input type="radio"/> B	<input checked="" type="radio"/> D
51	<input type="radio"/> A	<input type="radio"/> B	<input type="radio"/> C
52	<input checked="" type="radio"/> A	<input type="radio"/> B	<input type="radio"/> C
53	<input type="radio"/> A	<input checked="" type="radio"/> B	<input type="radio"/> C
54	<input type="radio"/> A	<input checked="" type="radio"/> B	<input type="radio"/> C
55	<input type="radio"/> A	<input type="radio"/> B	<input checked="" type="radio"/> D
56	<input checked="" type="radio"/> A	<input type="radio"/> B	<input type="radio"/> C
57	<input type="radio"/> A	<input type="radio"/> B	<input checked="" type="radio"/> D
58	<input type="radio"/> A	<input type="radio"/> B	<input checked="" type="radio"/> D
59	<input type="radio"/> A	<input checked="" type="radio"/> B	<input type="radio"/> C
60	<input type="radio"/> A	<input type="radio"/> B	<input checked="" type="radio"/> D
61	<input checked="" type="radio"/> A	<input type="radio"/> B	<input type="radio"/> C
62	<input type="radio"/> A	<input checked="" type="radio"/> B	<input type="radio"/> C
63	<input type="radio"/> A	<input type="radio"/> B	<input checked="" type="radio"/> D
64	<input type="radio"/> A	<input type="radio"/> B	<input type="radio"/> C
65	<input type="radio"/> A	<input type="radio"/> B	<input checked="" type="radio"/> D
66	<input type="radio"/> A	<input checked="" type="radio"/> B	<input type="radio"/> C
67	<input type="radio"/> A	<input checked="" type="radio"/> B	<input type="radio"/> C
68	<input checked="" type="radio"/> A	<input type="radio"/> B	<input type="radio"/> C
69	<input type="radio"/> A	<input type="radio"/> B	<input checked="" type="radio"/> D
70	<input type="radio"/> A	<input type="radio"/> B	<input checked="" type="radio"/> D

Part 4			
71	<input type="radio"/> A	<input type="radio"/> B	<input checked="" type="radio"/> D
72	<input type="radio"/> A	<input type="radio"/> B	<input checked="" type="radio"/> D
73	<input checked="" type="radio"/> A	<input type="radio"/> B	<input type="radio"/> C
74	<input type="radio"/> A	<input type="radio"/> B	<input type="radio"/> C
75	<input type="radio"/> A	<input type="radio"/> B	<input checked="" type="radio"/> D
76	<input type="radio"/> A	<input type="radio"/> B	<input checked="" type="radio"/> D
77	<input type="radio"/> A	<input type="radio"/> B	<input checked="" type="radio"/> D
78	<input type="radio"/> A	<input type="radio"/> B	<input checked="" type="radio"/> D
79	<input type="radio"/> A	<input checked="" type="radio"/> B	<input type="radio"/> C
80	<input type="radio"/> A	<input type="radio"/> B	<input checked="" type="radio"/> D
81	<input type="radio"/> A	<input type="radio"/> B	<input type="radio"/> C
82	<input type="radio"/> A	<input type="radio"/> B	<input checked="" type="radio"/> D
83	<input type="radio"/> A	<input type="radio"/> B	<input checked="" type="radio"/> D
84	<input type="radio"/> A	<input type="radio"/> B	<input checked="" type="radio"/> D
85	<input type="radio"/> A	<input type="radio"/> B	<input checked="" type="radio"/> D
86	<input type="radio"/> A	<input type="radio"/> B	<input checked="" type="radio"/> D
87	<input checked="" type="radio"/> A	<input type="radio"/> B	<input type="radio"/> C
88	<input type="radio"/> A	<input checked="" type="radio"/> B	<input type="radio"/> C
89	<input type="radio"/> A	<input checked="" type="radio"/> B	<input type="radio"/> C
90	<input type="radio"/> A	<input type="radio"/> B	<input checked="" type="radio"/> D
91	<input type="radio"/> A	<input type="radio"/> B	<input checked="" type="radio"/> D
92	<input type="radio"/> A	<input checked="" type="radio"/> B	<input type="radio"/> C
93	<input type="radio"/> A	<input type="radio"/> B	<input checked="" type="radio"/> D
94	<input type="radio"/> A	<input type="radio"/> B	<input checked="" type="radio"/> D
95	<input type="radio"/> A	<input type="radio"/> B	<input checked="" type="radio"/> D
96	<input type="radio"/> A	<input type="radio"/> B	<input checked="" type="radio"/> D
97	<input checked="" type="radio"/> A	<input type="radio"/> B	<input type="radio"/> C
98	<input checked="" type="radio"/> A	<input type="radio"/> B	<input type="radio"/> C
99	<input type="radio"/> A	<input type="radio"/> B	<input checked="" type="radio"/> D
100	<input checked="" type="radio"/> A	<input type="radio"/> B	<input type="radio"/> C

## Reading Test

Part 5			
101	<input checked="" type="radio"/> A	<input type="radio"/> B	<input type="radio"/> C
102	<input type="radio"/> A	<input type="radio"/> B	<input checked="" type="radio"/> D
103	<input checked="" type="radio"/> A	<input type="radio"/> B	<input type="radio"/> C
104	<input type="radio"/> A	<input type="radio"/> B	<input checked="" type="radio"/> D
105	<input type="radio"/> A	<input type="radio"/> B	<input checked="" type="radio"/> D
106	<input type="radio"/> A	<input checked="" type="radio"/> B	<input type="radio"/> C
107	<input type="radio"/> A	<input type="radio"/> B	<input checked="" type="radio"/> D
108	<input checked="" type="radio"/> A	<input type="radio"/> B	<input type="radio"/> C
109	<input type="radio"/> A	<input checked="" type="radio"/> B	<input type="radio"/> C
110	<input type="radio"/> A	<input type="radio"/> B	<input checked="" type="radio"/> D
111	<input type="radio"/> A	<input checked="" type="radio"/> B	<input type="radio"/> C
112	<input type="radio"/> A	<input type="radio"/> B	<input checked="" type="radio"/> D
113	<input type="radio"/> A	<input checked="" type="radio"/> B	<input type="radio"/> C
114	<input type="radio"/> A	<input type="radio"/> B	<input checked="" type="radio"/> D
115	<input type="radio"/> A	<input type="radio"/> B	<input checked="" type="radio"/> D
116	<input type="radio"/> A	<input checked="" type="radio"/> B	<input type="radio"/> C
117	<input checked="" type="radio"/> A	<input type="radio"/> B	<input type="radio"/> C
118	<input type="radio"/> A	<input type="radio"/> B	<input checked="" type="radio"/> D
119	<input checked="" type="radio"/> A	<input type="radio"/> B	<input type="radio"/> C
120	<input checked="" type="radio"/> A	<input type="radio"/> B	<input type="radio"/> C

121	<input type="radio"/> A	<input type="radio"/> B	<input checked="" type="radio"/> D
122	<input type="radio"/> A	<input type="radio"/> B	<input checked="" type="radio"/> D
123	<input checked="" type="radio"/> A	<input type="radio"/> B	<input type="radio"/> C
124	<input type="radio"/> A	<input type="radio"/> B	<input checked="" type="radio"/> D
125	<input type="radio"/> A	<input checked="" type="radio"/> B	<input type="radio"/> C
126	<input type="radio"/> A	<input type="radio"/> B	<input checked="" type="radio"/> D
127	<input checked="" type="radio"/> A	<input type="radio"/> B	<input type="radio"/> C
128	<input type="radio"/> A	<input checked="" type="radio"/> B	<input type="radio"/> C
129	<input checked="" type="radio"/> A	<input type="radio"/> B	<input type="radio"/> C
130	<input type="radio"/> A	<input type="radio"/> B	<input checked="" type="radio"/> D
131	<input type="radio"/> A	<input type="radio"/> B	<input checked="" type="radio"/> D
132	<input type="radio"/> A	<input checked="" type="radio"/> B	<input type="radio"/> C
133	<input checked="" type="radio"/> A	<input type="radio"/> B	<input type="radio"/> C
134	<input type="radio"/> A	<input type="radio"/> B	<input checked="" type="radio"/> D
135	<input type="radio"/> A	<input type="radio"/> B	<input checked="" type="radio"/> D
136	<input checked="" type="radio"/> A	<input type="radio"/> B	<input type="radio"/> C
137	<input type="radio"/> A	<input checked="" type="radio"/> B	<input type="radio"/> C
138	<input type="radio"/> A	<input checked="" type="radio"/> B	<input type="radio"/> C
139	<input checked="" type="radio"/> A	<input type="radio"/> B	<input type="radio"/> C
140	<input type="radio"/> A	<input type="radio"/> B	<input checked="" type="radio"/> D

Part 6			
141	<input checked="" type="radio"/> A	<input type="radio"/> B	<input type="radio"/> C
142	<input type="radio"/> A	<input checked="" type="radio"/> B	<input type="radio"/> C
143	<input type="radio"/> A	<input checked="" type="radio"/> B	<input type="radio"/> C
144	<input type="radio"/> A	<input type="radio"/> B	<input checked="" type="radio"/> D
145	<input type="radio"/> A	<input checked="" type="radio"/> B	<input type="radio"/> C
146	<input checked="" type="radio"/> A	<input type="radio"/> B	<input type="radio"/> C
147	<input type="radio"/> A	<input type="radio"/> B	<input checked="" type="radio"/> D
148	<input type="radio"/> A	<input type="radio"/> B	<input checked="" type="radio"/> D
149	<input type="radio"/> A	<input type="radio"/> B	<input checked="" type="radio"/> D
150	<input checked="" type="radio"/> A	<input type="radio"/> B	<input type="radio"/> C
151	<input type="radio"/> A	<input type="radio"/> B	<input checked="" type="radio"/> D
152	<input type="radio"/> A	<input checked="" type="radio"/> B	<input type="radio"/> C

Part 7			
153	<input type="radio"/> A	<input checked="" type="radio"/> B	<input type="radio"/> C
154	<input type="radio"/> A	<input type="radio"/> B	<input checked="" type="radio"/> D
155	<input type="radio"/> A	<input checked="" type="radio"/> B	<input type="radio"/> C
156	<input type="radio"/> A	<input type="radio"/> B	<input checked="" type="radio"/> D
157	<input type="radio"/> A	<input type="radio"/> B	<input checked="" type="radio"/> D
158	<input checked="" type="radio"/> A	<input type="radio"/> B	<input type="radio"/> C
159	<input type="radio"/> A	<input checked="" type="radio"/> B	<input type="radio"/> C
160	<input checked="" type="radio"/> A	<input type="radio"/> B	<input type="radio"/> C
161	<input checked="" type="radio"/> A	<input type="radio"/> B	<input type="radio"/> C
162	<input type="radio"/> A	<input type="radio"/> B	<input checked="" type="radio"/> D
163	<input type="radio"/> A	<input type="radio"/> B	<input checked="" type="radio"/> D
164	<input type="radio"/> A	<input checked="" type="radio"/> B	<input type="radio"/> C
165	<input type="radio"/> A	<input type="radio"/> B	<input checked="" type="radio"/> D
166	<input type="radio"/> A	<input type="radio"/> B	<input checked="" type="radio"/> D
167	<input checked="" type="radio"/> A	<input type="radio"/> B	<input type="radio"/> C
168	<input type="radio"/> A	<input type="radio"/> B	<input checked="" type="radio"/> D
169	<input type="radio"/> A	<input checked="" type="radio"/> B	<input type="radio"/> C
170	<input type="radio"/> A	<input type="radio"/> B	<input checked="" type="radio"/> D
171	<input type="radio"/> A	<input type="radio"/> B	<input checked="" type="radio"/> D
172	<input type="radio"/> A	<input type="radio"/> B	<input checked="" type="radio"/> D
173	<input type="radio"/> A	<input type="radio"/> B	<input checked="" type="radio"/> D
174	<input type="radio"/> A	<input type="radio"/> B	<input checked="" type="radio"/> D
175	<input type="radio"/> A	<input checked="" type="radio"/> B	<input type="radio"/> C
176	<input type="radio"/> A	<input checked="" type="radio"/> B	<input type="radio"/> C
177	<input checked="" type="radio"/> A	<input type="radio"/> B	<input type="radio"/> C
178	<input type="radio"/> A	<input type="radio"/> B	<input checked="" type="radio"/> D
179	<input type="radio"/> A	<input type="radio"/> B	<input checked="" type="radio"/> D
180	<input checked="" type="radio"/> A	<input type="radio"/> B	<input type="radio"/> C
181	<input type="radio"/> A	<input checked="" type="radio"/> B	<input type="radio"/> C
182	<input type="radio"/> A	<input type="radio"/> B	<input checked="" type="radio"/> D
183	<input checked="" type="radio"/> A	<input type="radio"/> B	<input type="radio"/> C
184	<input type="radio"/> A	<input type="radio"/> B	<input checked="" type="radio"/> D
185	<input type="radio"/> A	<input checked="" type="radio"/> B	<input type="radio"/> C
186	<input type="radio"/> A	<input type="radio"/> B	<input checked="" type="radio"/> D
187	<input checked="" type="radio"/> A	<input type="radio"/> B	<input type="radio"/> C
188	<input checked="" type="radio"/> A	<input type="radio"/> B	<input type="radio"/> C
189	<input type="radio"/> A	<input checked="" type="radio"/> B	<input type="radio"/> C
190	<input type="radio"/> A	<input type="radio"/> B	<input checked="" type="radio"/> D
191	<input checked="" type="radio"/> A	<input type="radio"/> B	<input type="radio"/> C
192	<input type="radio"/> A	<input checked="" type="radio"/> B	<input type="radio"/> C
193	<input type="radio"/> A	<input type="radio"/> B	<input checked="" type="radio"/> D
194	<input type="radio"/> A	<input type="radio"/> B	<input checked="" type="radio"/> D
195	<input type="radio"/> A	<input type="radio"/> B	<input checked="" type="radio"/> D
196	<input checked="" type="radio"/> A	<input type="radio"/> B	<input type="radio"/> C
197	<input type="radio"/> A	<input type="radio"/> B	<input checked="" type="radio"/> D
198	<input type="radio"/> A	<input type="radio"/> B	<input checked="" type="radio"/> D
199	<input type="radio"/> A	<input type="radio"/> B	<input checked="" type="radio"/> D
200	<input type="radio"/> A	<input checked="" type="radio"/> B	<input type="radio"/> C