

EIKEN 4 LESSON 7:

TRNGA: Is there a restaurant/ near here?

1

school



2

hospital



3

beauty salon



4

park



TRNGB: Is there a restaurant near here?

1. Are there any restaurants



2. Are there vending machines

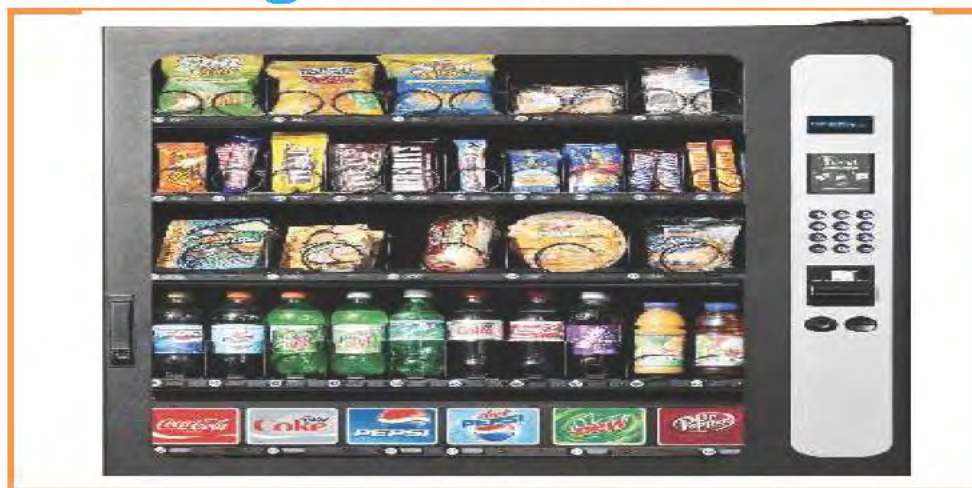

Question: Is there a school near hear?



answer1: Yes, there is.

answer2: No, there isn't.

TRNGA: Jane must sleep/ everyday.

1

hurry



2

go



3

run



4

study



TRNGB: Jane must sleep everyday.



1. I

2. He

3. They