

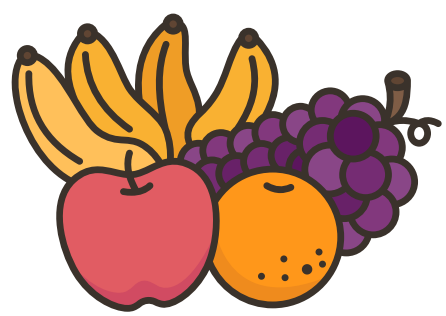

fruits



-----

-----

-----

apple

The apple is sweet.

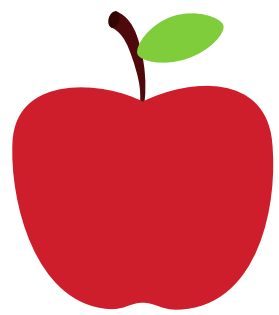

-----

-----

-----

The banana is long.

banana

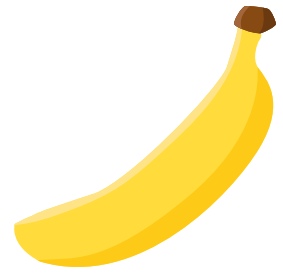

Three rows of ten dashed lines each, intended for handwriting practice of the word 'banana'.

The watermelon is big.

watermelon



Three rows of ten dashed lines each, intended for handwriting practice of the word 'watermelon'.

peach

The peach is soft.



- - - - -

- - - - -

- - - - -

cherry

The cherry is small.



- - - - -

- - - - -

- - - - -

I eat oranges in winter.

orange

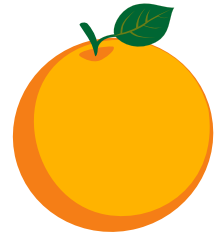

-----

-----

-----

The strawberry is red.

strawberry

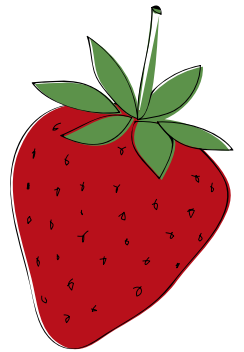

-----

-----

-----

Lemons are sour.

lemons



-----

-----

-----

The grapes are purple.

grape

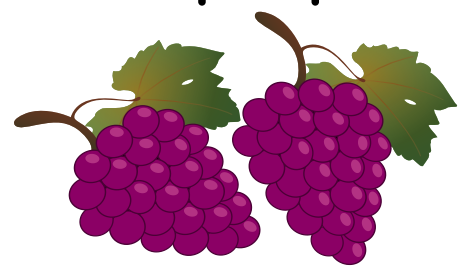

-----

-----

-----